THE TIMES.

A. H. CLEMENT, EDITOR AND OWNER.

SUBSCRIPTION $1.00 per annum. Six months 50 cents.

The label on your paper gives date of expiration. Corrections in dates are made monthly. Paper is continued until notice to stop it is received. All back dues should be sent at the time of stopping the paper at the rate of two cents per week. In changing your address give old and new office.

OBITUARIES published free if not over 50 words. One cent a word for excess in advance.

The editor is not responsible, nor does he always endorse the views of articles published outside of the editorial columns. Free interchange of views on public questions received. Address all communications.

TIMES, Appomattox, Va.

Circuit Court Terms.

Appomattox—1st Monday in February, 3d Monday in May and November and 4th Monday in July.

Buckingham—Tuesday after 2d Monday in February, April, June and October.

Charlotte—1st Monday in January, March, May, July, September and November.

Cumberland—Tuesday after 4th Monday in January, April, June and November.

Prince Edward—3rd Monday in March, May, September and November.

Campbell—3d Monday in January, March, May, July, September and November.

Buckingham County Officers

Treasurer—J. Branch Gilliam, Alcoma.
Deputy Treasurer—J. L. Anderson, Dillwyn
Sheriff—William Williams, Diana Mills.
Deputy Sheriff—Lewis Williams, Buckingham.
Deputy Sheriff—C. D. McCraw, Enonsville
Clerk—W. J. Hubard, Buckingham.
Deputy Clerk—B. T. Moss, Buckingham.
Atty. for the Commonwealth—E. W. Hubard, Dillwyn, R. F. D.
Commissioner of Revenue, Dist. No. 1—W. C. Elcan, Sheppards.
Commissioner of Revenue, Dist. No. 2—Charles Camden, Dillwyn.
Bail Commissioner—W. C. Trent, Sheppards, R. F. D.

WEDNESDAY, DEC. 11, 1907.

"Secretary Taft was feted in Moscow," but is being defeated in his own State of Ohio.

"Congressmen all at sea," reports a New York Sun headline. Which may be true; but they are not all on the water wagon.

They may ring in a pinochle deck on Speaker Cannon during a poker game, but when Congress is in session he is the one generally accused of stacking the cards.

The editor of the Congressional Record is in a peculiar position, since he can reject no manuscript, however worthless, that comes to him through the regular Congressional channels.

While all this praise is being passed around to the men who aided in checking the panic, it looks as if recognition of some kind is due those patriotic people who left their money in the banks.

Richmond is to have 150 saloons and Judge Witt will see to it that none of them are in the residential portion of the city. 100,000 people, 150 drinking places. That will do.

Mr. Williams escorted Speaker Cannon to the chair, threw bouquete at him and then got on the floor to "go for" his self improved rules by which the body is to be governed. Politicians are "queer ducks" anyhow.

The place for religion is not in the government but in the folks In proportion as we are a God-fearing people we shall have a God-fearing government, no matter what is in our Constitution or on our coins.

But neither our Constitution nor our coins should ignore the existence of the Christian's God.

I would like to see Mr. Roosevelt take the Republican nomination for the Presidency, because next to Booker T. Washington, he would be more easily defeated than any man the Republican party might select, said Senator W. J. Stone, of Missouri, at the Raleigh last night. It is almost needless to mention that Senator Stone is a Democrat.—Washington Herald.

That's an unconstructed Rebel of a Democrat and we confess to an admiration for his courage of convictions.

When the first American Congress met in the city of New York 118 years ago, a message was sent on horseback to Mt. Vernon to notify General Washington of his election as President. He made the ride in seven days which was a second, if time would be all that is necessary to conquer the same space. How God-like in power is man, and yet when he gets to be a mere politician, how much the child of the Devil.

The Czar has a Douma on his hands and the Douma has a Czar on its hands. Between the two the people of Russia go on enjoying the honors of despotic rule, only the people don't take charge of Czar and Douma; in this age of freedom and force relief is inexplicable mystery. They run the burdens of government and could easily reduce their oppressive weights. It is said that some men get so accustomed to the darkness that their eyes will not tolerate the light. It may be so with these slaves of despotism.

BIG OFFER.

We call the attention of our readers to a remarkable club offer we are making in another column for the winter's reading. We are offering a value of $2.50 for $1.00. We hope all our old friends who have gotten in arrears will take advantage of this offer and pay up in advance for the paper. Be sure to read the offer.

Lynchburg is now out after some of the good old territory of Campbell.

Mr. Carnegie adds two million to the endowment fund of the Carnegie Institute of Washington. The fund is now $12,000,000. Ex-Governor Montague has been placed on the board of trustees. A compliment to a good man.

Conspicuously displayed in the department store of Woodard & Lothrop, of this city today, the leading establishment of the kind in Washington, is a magnificent display of Virginia apples which is attracting much attention.

The United States Court has made the following order in the matter of the Jamestown Exposition:

Receivers—Alvah H. Martin, Norfolk county, Edward T. Lamb, Norfolk city; William N. Geddes, Washing, D. C.

Counsel for Receivers—H. St. Geo. Tucker, of Lexington, president of the Exposition Company.

Receivers directed to take charge of all property of the Exposition Company at once and to enter into bond to be approved by the court.

National Bank of Commerce made depository for funds.

It is thought the government will acquire the property for a great military school.

Rough Creek.

This beautiful December morning I will have a little chat with the readers of the TIMES. Well, Christmas is almost here and I wonder if we will all be ready for it.

The farmers are busy plowing, stripping tobacco and trying to see who can have the biggest woodpile Very good idea I should say.

Scruggs & Childress' store was burned at this place on November 18th. It was fortunate that he had not gotten in a fall stock. It was quite a loss, as he carried no insurance It is not known how the fire started.

George Rogers, of near Pamplin, skipped to Farmville recently and was married.

It has been quite a changing around with the preachers since Conference, Rev. E. H. Fielding did come back to this charge I hear that Conference will send a single man on this circuit. No doubt some of the young ladies will like to hear that.

Success to the TIMES and its readers.

Will Mr. Roosevelt make this a "personally conducted" session of Congress?

Mr. Foraker's latest fire alarm seems to have awakened all the Republicans living in the vicinity of the blaze.

John Sharp Williams, the Democratic leader in Congress is a pretty good rider, and he doesn't mind if the Democratic donkey does buck a little.

The weather is beginning to make false prophets out of the gentlemen who have been predicting an open winter.

It is said that the harth will be as dry as the moon in fifty thousand years. But Georgia will be that dry in a few days.

Senator Forraker would not object so much to making President Roosevelt King, except for the suspicion that he himself might be elected Jack.

Buy Yourself a Home while our lands are cheap. Come to see me: small cash payment required. Call for big list of Farms.

A. H. CLEMENT.
west Appomattox, Va.

WALTER S. FORE & Co.,
Leaf Tobacco Commission Merchants,
Pace's Warehouse, LYNCHBURG, VA.

With the best facilities on the **Greatest Dark Tobacco Market in the State,** with a full force of experienced tobacco men to handle your tobacco, we respectfully solicit the patronage of the tobacco growers generally, promising you that the very best attention shall at all times be given to your tobacco. Come to Lynchburg, **the leading dark tobacco** Market of Virginia. Orders for all grades tobacco, all foreign orders represented here. Thanking you for past patronage, we hope to serve you again. Your friends,

Walter S. Fore & Co.

HAVING become necessary for the farmer to buy the Latest improved Machinery owing to the scarcity of labor, we have made a special effort in this direction. We have some of the best agencies on the market, including the following goods:

Buckeye Steel Frame Hoe and Disc Drills, Evans Disc Harrows, Hench & Drumgold Spring Tooth Wheel Harrows, Clark's Cutaway Harrows, Ross Feed and Ensilage Cutters with Carriers and Blowers, Ross Manure Spreaders. Agents for Ellwood Lawn and Field Fence, Devoe's Lead and Zinc Paint. We also carry the largest and best line of guns and rifles on this market, including the Winchester and Remington.

Bailey-Spencer Hardware Co. Inc., Lynchburg, Va.

Planter's Warehouse,
FARMVILLE, VA.

Tobacco selling well. Careful attention given every detail. CASH paid on spot.

JNO. D. WATKINS, Inspector.

Bull Dog MODEL B SUSPENDERS 50¢

Sensible, Useful Gifts for the Holidays
ATTRACTIVELY PACKED IN HANDSOME SINGLE PAIR BOXES

They contain more and better rubber than any other make, have gold-gilt non-rusting metal parts and strong cord ends that cannot wear through. The new back free action permits ease and comfort no matter what position the body may assume.

They outwear three ordinary kinds, which means three times the service of usual 50 cent sorts.

The Most Comfortable Suspender Made for Man, Youth or Boy
In Light, Heavy or Extra Heavy Weights, Extra Long (No Extra Cost)
They make inexpensive gifts every man, youth or boy will gladly receive
HEWES & POTTER, Dept. , 87 Lincoln St., Boston, Mass.

Our useful Bull Dog Suspender Comb and Case mailed for 10c. postage. Instructive booklet, "Style, or How to Dress Correctly," free if you mention this publication.

Address Department 1623

FREE Book Tells of This Gun, Six Shots in Four Seconds.

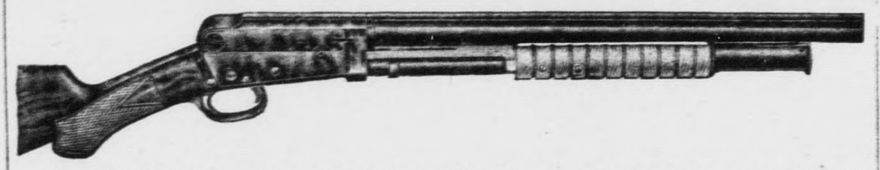

No other Shot Gun equals this gun's record. No gun built for the money that is as good. 4.00 to $27.00. Hamerless. Every modern improvement. Nothing so good on the market. Our catalogue shows a dozen other guns we make, single and double barrel, magazin breech loaders, ejectors, etc. Send postal for it today—it's free.
UNION FIRE ARMS CO., Manufacturers, Desk A-4, TOLEDO, Ohio.

Holiday Gifts That Last

When you purchase a present, select something that will last, or the person receiving it is likely to soon forget the giver. Artistic designs, beautifully finished together with great wearing qualities are combined in the

"1847 ROGERS BROS."
SPOONS, FORKS, KNIVES, Etc.

The "1847 ROGERS BROS." brand has a world wide reputation as "Silver Plate that Wears," and is sold by all leading dealers. Send to the makers for beautifully illustrated catalogue "C-L."

INTERNATIONAL SILVER CO., Successor to
MERIDEN BRITANNIA CO.,
Meriden, Conn

No Operation

Mrs. Malinda Akers, of Basham, Va,, writes: "I had what doctors call 'prolapse,' and couldn't stand straight. I had pain in my back and shoulders, and was very irregular and profuse. Doctors said an operation was needed, but I couldn't bear the thought of the knife. After taking three bottles of Wine of Cardui, I could walk around. Can now do my housework and am in splendid health."

Cardui is a pure, vegetable, medicinal essence, especially adapted to cure women's diseases. It relieves excessive periodical pains, regulates irregularities, and is a safe, pleasant and reliable remedy for all sick women. In successful use for over 70 years. Try it.

FREE ADVICE
Write us a letter describing all your symptoms, and we will send you Free Advice, in plain sealed envelope. Address: Ladies' Advisory Department, The Chattanooga Medicine Co., Chattanooga, Tenn.

At Every Drug Store in $1.00 Bottles.

WINE OF CARDUI

J14

Stylish--Durable....

The lapels, colars and front of our clothes are different. It's the difference that makes our clothes desirable above all others.

They are durable, can be depended upon for longer w —our reputation our best guarantee. Reasonable prices.

Leftwich, LeGrand & Watts,
CLOTHIERS, HATS and SHOES
820 MAIN STREET, - - - - LYNCHBURG, VA.

FINAL WIND UP SALE.

A little over one year ago we decided to retire from the clothing business and placed on sale our entire stock of clothing, etc., amounting to about $85,000.00 after our fall stock came in. We have quietly reduced it about $60,000.00, there remaining about

$25,000.00 of Choice All Wool Clothing

and we are determined to make a clean sweep by cutting prices one half. We own our stock at 40 per cent. less than same quality could be bought today. You can buy at this wind-up sale an all wool suit for less than a cotton suit will cost you elsewhere. We are determined to make this our final closing out sale, and in order to do this quickly we have marked our clothing in plain figures and you can buy it at half price. Every article in our store will be put in this sale and at prices you cannot afford to miss.

Our books are closed and not an article will be charged at these prices, as they are for CASH ONLY. No such low prices as these were ever seen in Lynchburg. Our store will be closed from TUESDAY the 26th, to SATURDAY morning the 30th at 8:30 o'clock. Come early and get first choice.

D. W. Myers, 828 Main St, Lynchburg.

WE QUOTE A FEW PRICES BELOW.

MEN'S SUITS.

$ 7.50	values	now	$ 3.25
10.00	values	now	5.00
12.50	values	now	6.25
15.00	values	now	7.50
17.50	values	now	8.75
20.00	values	now	10.00
22.00	values	now	11.00
25.00	values	now	12.50
30.00	values	now	15.00

MEN'S ODD PANTS.

$2.00	values	now	$ 1.00
2.50	values	now	1.25
3.00	values	now	1.50
3.50	values	now	1.75
4.00	values	now	2.00
5.00	values	now	2.50
6.00	values	now	3.00
7.00	values	now	3.50
7.50	values	now	3.75

MEN'S OVERCOATS.

$ 5.00	values	now	$ 2.50
7.50	values	now	3.25
10.00	values	now	5.00
12.50	values	now	6.25
15.00	values	now	7.50
17.50	values	now	8.75
20.00	values	now	10.00
22.00	values	now	11.00
25.00	values	now	12.50

HATS

A big lot of hats that sold at from $1.50 to $3.00 now at from 49 to 98 cents.

Our Howard Hat at $1.98

BOYS' ODD PANTS

$ .75	values	now	37½c
1.00	values	now	50
1.25	values	now	62½c
1.50	values	now	75

BOYS SUITS AND OVERCOATS

$2.00	values	now	$ 1.00
3.00	values	now	1.50
4.00	values	now	2.00
5.00	values	now	2.50
6.00	values	now	3.00
7.00	values	now	3.50
8.00	values	now	4.00

Many articles too numerous to mention, will also go at the same reduction. Our E & L. Collars will sell at 10 cents each; our E. & W. Goods at regular price, as they are sold under contract.

D. W. MYERS, 828 Main Street, Lynchburg, Va.

FURNITURE FOR CHRISTMAS
FLEENOR for FURNITURE.

Each season there is more demand for seasonable, serviceable presents, and what is more appropriate than something in furniture?

Make your selections early. Freight prepaid on purchases over $10.00

Fleenor Furniture Co
Lynchburg, Virginia

"The Key To Wealth"

Buy your drugs at ERBS Drug Store and put the difference in the bank.

Let us introduce you to the celebrated Dike's line of Horse and Cattle Powders and Linament, no stock raiser should be without them.

Drug Store, Corner 12th and Main Streets.

THE ERB DRUG COMPANY,
Lynchburg, Va.

FOLEY'S HONEY AND TAR
stops the cough and heals lungs

WHY PAY YOUR MONEY FOR TRASH
WHEN
You Can Buy Standard High-Grade Goods at Same Price?

Buggies,	Carriages,
Wagons,	Saw Mills,
Steam Engines,	Gasolene Engines,
Harness,	Farming Implements.

High-Class Goods, Fully Guaranteed.

Lynchburg Buggy Company
R. T. MAHONE, Mgr.
Cor. 11th and Commerce Sts. Lynchburg, Va.

READY FOR BUSINESS.

Planter's Warehouse Pamplin City, Va.

Planter's Warehouse, the New Warehouse at Pamplins is now open and solicits the patronage of the tobacco growers generally.

Good lights, good sales floor, good accomodations, good buyers, good order. Bring us your tobacco; polite attention, correct dealings and highest market price. Hoping to have your tobacco to sell.

Respectfully,

THOS. R. PUGH, Manager.

THE TIMES.

WEDNESDAY, DEC. 11 1907.

Good hog killing weather.

Mr. George Coleman is home for the holidays.

Mr. L. E. Smith is building a new tenement house.

Read the excellent statement of the State Bank of Pamplin.

Mrs. J. B. Gilliam returned last week from a visit to Damascus, Virginia.

The late rains have made the roads muddy—but not impassible by any means.

Mrs. B. F. Oden is reported quite sick in Washington. She is suffering from tonsilitis.

Purdum & Caldwell are making a good display of holiday goods at reasonable prices.

Just received a car of fresh salt Will be sold at a very low price.
4 12 PURDUM & CALDWELL

Did you ever hear of the Bull Dog Suspenders? Read the advertisment in this paper.

Messrs Thomas Glover and Walter Oliver, of Lynchburg, are visiting their old home in Buckingham

Mrs. W. B. Caldwell fell from her buggy yesterday and sprained her arm, from which she suffers much pain.

We have not recieved the usual report of the fatest porker. Why not tell your neighbors of these good things.

Mrs H. P. Gills and daughters, Irene and Virginia, of Damascus, Va., are visiting the formers parents, Mr. and Mrs. J. B. Gilliam.

George Abbitt, Robert Abbitt and Willie Covington have returned from Lynchburg, where they have been visiting and selling their tobacco.

We call attention to the advertisement of the Planter's Warehouse, Farmville, in this issue. They give careful attention to every detail and pay spot cash.

Our farmers are on moving orders now, and we request that they will notify us when they change their post office address so they will not miss an issue of the paper.

Mr. J. C. Megginson, one of our veteran farmers is reported to have been robbed in Lynchburg Monday, by a woman. Mr. Megginson came down yesterday and is at home, but did not discuss the robbery.

Mr. Elija Fitch, of Hopkington, Mass., near Boston, was a visitor to the surrender grounds Tuesday. He left today for Lynchburg and Roanoke. He expressed himself as much pleased with his visit here.

Dr. F. W. Boatwright, President of Richmond College, will preach next Sunday, 15th, at Liberty Chapel at 11 a. m., and at New Hope at 2 30 p. m. He will speak in the interest of education.

The State Highway Commission had Engineer Sam Scott to make a survey of the public road from the depot out to the old courthouse last week. A route on the Oakville road through Eldon farm was also surveyed at the same time. It is understood that the state is to aid in building these road. We shall welcome the awakening of our people on this all important question, and we believe if only a few miles of good road could be built the object lesson would take root and we would soon have many miles of good road. We have long cherished the hope that Congress would make an appropriation for building a grand boulevard from the depot through the surrender grounds—a distance of about four miles. We shall have more to say of this later and we expect the bill to be presented at this session of Congress.

Mrs. Mathew J. Carson died at her home near the village Saturday night of pneumonia. She had been sick but a short time and her death was a shock to her friends The deceased was a lady of many fine traits of character, and was devoted to her church. She was a kind neighbor and did what she could to make the world better and the lives of those about her happy. She was in the 68th year of her age and her life had been spent in this county. Her remains were interred in the family square at Bethel church on Monday. She is survived by one daughter and one son, Mrs. A. D. Adkerson, of Lynchburg, and Mr. Eddie Carson, of county. She rests from her labors and her's is a sweet peace.

Little Alice McGill, the six-year old daughter of Mr. and Mrs. Walter McGill, died suddenly at her home in the village Sunday night. The child had been complaining for a day or so, but nothing serious was anticipated. She was seized with violent convulsions Sunday night and died quickly. Her physician pronounced her trouble to be indigestion. The death is especially sad. She was so bright, the only child of the family, and the entire town loved little Alice The funeral took place from the Virginia Hotel, her home, and D. Winn, assisted by Revs. Hubard and Murphy conducted the service and the interment was made at Liberty Cemetery Tuesday. Great sorrow is expressed for the afflicted family by the entire community. And little Alice sleeps beneath a mound of beautiful floral designs, the work of her bereaved friends and playmates here, while the Great White Throne is richer with another precious jewel.

Warm and Dry to Stay Well

Now is the time when the doctor gets busy and the patent medicine manufacturers reap the harvest, unless great care is taken to dress warmly and keep the feet dry This is the advice of an old eminent authority who says that Rheumatism and Kidney trouble weather is here, and also tells what to do in case of attack.

Get from any good prescription pharmacy one half ounce Fluid Extract Dandelion, one ounce Compound Kargon, three ounces Compound Syrup Sarsaparilla. Mix by shaking in a bottle and take a teaspoonful after meals and at bedtime.

Just try this simple home made mixture at the first sign of Rheumatism or if your back aches or you feel that the kidneys are not acting just right. This is said to be a splendid kidney regulator, and almost certain remedy for all forms of Rheumatism, which is caused by uric acid in the blood, which the kidneys fail to filter out. Any one can easily prepare this at home and at small cost.

Druggists in this town and vacinity when shown the prescription stated that they can either supply the ingredients, or if our readers prefer, they will compound the mixture for them.

BIG OFFER!

Spare Moments (monthly magazine)	50
Dress Making at home (monthly magazine)	50
The Mother's Magizine (monthly)	.50
APPOMATTOX AND BUCKINGHAM TIMES	$1.00
Total	$2.50

OUR OFFER.

We will send all the magazines and the APPOMATTOX AND BUCKINGHAM TIMES for one year to one address for ONE DOLLAR. Under this offer you get a value of $2.50 for $1.00. Strictly in advance.

Old subscribers may take advantage of the offer too by paying up back dues. See the label on your paper and send enough to pay you up in advance, but send no fractions of a dollar.

Take this offer as quick as you can.

Address,
THE TIMES
Appomattox, Va.

Stoves. We have just received 5 car loads of heating and cooking stoves. Write for prices and catalogues. Ainslie Martin Co. Inc. Lynchburg, Va. oc9-tf

CASTORIA
For Infants and Children.
The Kind You Have Always Bought
Bears the Signature of Chas. H. Fletcher.

Big Crops

Should mean a big bank account. Whenever you sell your farm products bring your surplus money to this bank. It will safely keep your funds until called for and allow you interest at the rate of 3 per cent besides.

We invite farmers to make the American National Bank their headquarters when in town. We are most conveniently located and you will be welcome.

AMERICAN NATIONAL BANK,
Corner Ninth and Main Streets
Lynchburg, Va.
United States Government Depository. Assets over One Million Dollars.
9 18-1m.

Specialist in Chronic Ailments.
DRS HELBIG, Neurologists,
814 Church St., Lynchburg, Va.
Glasses fitted at reduced prices. Script accepted for its full value. nov27-4t

The Boston Globe prints a long editorial on "The Need of Interior Waterways." There is no getting around the fact that the prohibitionists have made that an important topic.

State of Ohio, City of Toledo, } ss.
Lucas County, }

Frank J. Cheney makes oath that he is senior partner of the firm of F. J. Chenney & Co., doing business in the city of Toledo, County and State aforesaid, and that said firm will pay the sum of ONE HUNDRED DOLLARS for each and every case of Catarrh that cannot be cured by the use of Hall's Catarrh Cure.

FRANK J. CHENEY.

Sworn to before me and subscribed in my presence, this 6th day of December, A. D. 1886.

A. W. GLEASON,
Seal. Notary Public.

Hall's Catarrh Cure is taken internally and acts directly on the blood and mucous surfaces of the system. Send for testimonials free.

F. J. CHENEY & CO., Toledo, O.

Sold by all druggists, 75c.
Take Hall's Family Pills for constipation

STATEMENT OF THE FINANCIAL CONDITION OF THE STATE BANK OF PAMPLIN, LOCATED AT PAMPLIN CITY, IN THE STATE OF VIRGINIA, AT THE CLOSE OF BUSINESS, DECEMBER 3d, 1907, MADE TO THE STATE CORPORATION COMMISSION.

RESOURCES.

Loans and Discounts	$46,941.34
Overdrafts	10.83
Stocks, bonds and mortgages	200.00
Furniture and Fixtures	558.00
Checks and other cash items	179.00
Due from National Banks	527.53
Due from State Banks and Private Bankers	302.59
Specie, nickels and cents	1,061.49
Paper Currency	1,521.00
TOTAL	$51,301.78

LIABILITIES.

Capital stock paid in	$10,000.00
Undivided profits, less amount paid for interest, expenses and taxes	1,704.74
Individual deposits subject to check	18,361.91
Time Certificates of deposit	16,962.54
Certified Checks	4.10
Cashier's checks outstanding	268.49
Due to State Banks and Bankers	
Bills Payable	4,000.00
TOTAL	$51,301.78

I, L. Morris Warren, Cashier, do solemnly swear that the above is a true statement of the financial condition of the State Bank of Pamplin, located at Pamplin City, in the State of Virginia, at the close of business on the 3d day of December 1907, to the best of my knowledge and belief. L. MORRIS WARREN, Cashier.

Correct—Attest:
R. L. FRANKLIN, }
F. H. LUKIN, } Directors
L. N. LIGON. }

STATE OF VIRGINIA, COUNTY OF APPOMATTOX.

Sworn to and subscribed before me this 7th day of December 1907. H. L. THORNTON, Notary Public.

My commission expires June 27th, 1910.

Commissioner's Sale of Two Good Farms in Appotox County.

In pursuance of a decree of the Circuit Court of Appomattox County, rendered at its November term, 1907, in the Chancery suit of Morris &c. vs Goodman &c., I will offer for sale at public auction, on the premises of the first mentioned tract at 11:30 o'clock a. m., on Saturday, the 14th day of December, 1907, the following real estate:

FIRST—A tract of land containg 375 acres more or less, situated about two miles from Spout Spring Station on the Norfolk and Western Railway in one of the very best country neighborhoods in the State. This tract is the present residence of Alonza M. Goodman and is on the head waters of Wreck Island Creek, is well watered, has upon it a comfortable dwelling house of six rooms, kitchen and well in the yard, 3 good tobacco barns, stable, corn house, and small orchard. About 75 acres of this tract is in original growth of fine timber and a public road runs through the place. It is seldom that home-seekers have such an opportunity to purchase such a desirable place so well located.

SECOND—A tract of land containing 110 acres, more or less, situated on Elk Creek, a tributary of Wreck Island Creek about 2½ miles from the above mentioned tract, This tract is also well watered and has upon it two settlements, one a house of two rooms, besides a shed room, stable and tobacco barn and the other located on the upper end of the tract, a good two room house; about forty acres of this tract is in original growth of fine timber, which has never been pillaged to any considerable extent and there is some fine bottom land on the creek.

TERMS—Cash as to about $150.00, to be apportioned between the two tracts, and as to the residue on a credit of one, two and three years, the purchasers to execute bonds in equal installments for the deferred payments with good personal security, bearing interest from the day of sale, but if any purchaser will pay as much as one-third of the purchase money in cash, personal security will be dispensed with. Sales subject to ratification by the court, Prospective purchasers are invited to consult the undersigned Commissioner at No. 404 Krise Building, in the city of Lynchburg, at any time before the sale for any further information that may be desired.

CHARLES H. SACKETT,
Commissioner.

Bond executed according to law.
nov20-4t J. R. HORSLEY, Clerk.

Building Material
GIVEN AWAY.

As your lumber merchant we ask pay only for our experience and the service rendered our patrons by always having

Your Item.

We keep constantly on hand flooring, siding, sash, doors, blinds, etc., enough for many houses.

Farmville Man'f'g Co.

Offers Twenty Years Experience and Plenty of Goods. Come! See! Be Convinced. dec4 1

Fine Guns

Sauer,
Parker,
Remington,
Smith,
Lefever,
And Cheaper Grade Guns.

Remington automatic, Winchester and Marlin repeating shot guns and rifles. Single and double guns of every variety. Amunition, hunting clothing and everything for sportsmen.

S. O. FISHER,
1024 Main St. Lynchburg, Va.

CASTORIA

The Kind You Have Always Bought, and which has been in use for over 30 years, has borne the signature of Chas. H. Fletcher and has been made under his personal supervision since its infancy. Allow no one to deceive you in this. All Counterfeits, Imitations and "Just-as-good" are but Experiments that trifle with and endanger the health of Infants and Children—Experience against Experiment.

What is CASTORIA

Castoria is a harmless substitute for Castor Oil, Paregoric, Drops and Soothing Syrups. It is Pleasant. It contains neither Opium, Morphine nor other Narcotic substance. Its age is its guarantee. It destroys Worms and allays Feverishness. It cures Diarrhœa and Wind Colic. It relieves Teething Troubles, cures Constipation and Flatulency. It assimilates the Food, regulates the Stomach and Bowels, giving healthy and natural sleep. The Children's Panacea—The Mother's Friend.

GENUINE CASTORIA ALWAYS
Bears the Signature of
Chas. H. Fletcher.

The Kind You Have Always Bought
In Use For Over 30 Years.
THE CENTAUR COMPANY, 77 MURRAY STREET, NEW YORK CITY.

DR. MILES' ANTI- Pain Pills.

DR. MILES' ANTI-PAIN PILLS FOR Headache

FOR NEURALGIA. SCIATICA. RHEUMATISM. BACKACHE. PAIN IN CHEST. DISTRESS IN STOMACH. SLEEPLESSNESS

TAKE ONE of the Little Tablets AND THE PAIN IS GONE.

If you have Headache Try One

They Relieve Pain Quickly, leaving no bad After-effects

25 Doses 25 Cents Never Sold in Bulk

The Oldest Watch, Diamond and Silverware House in the state.

ESTABLISHED 1837

Our Stock is complete in every line. All the newest creations in Gold and Silver for Personal Adornment.

HOME AND TABLE DECORATIONS.

Send for our New Catalogue
Sent free to any address:

H. SILVERTHORN COMPANY,
LYNCHBURG, VIRGINIA.

STARK TREES Have a 79-YR. RECORD, built upon the strong foundation of quality and low prices. Why then waste time, land, labor and money on poor trees whose only product will be disappointment? We PAY FREIGHT box and pack free, guarantee safe arrival, guarantee entire satisfaction. PRICE LIST, COLORED PLATES, etc., Free. We PAY CASH weekly and want more home and traveling salesmen. Outfit free. STARK BROS LOUISIANA, MO. Huntsville, Ala. Dansville, N. Y.

For Fire insuranc, call at this office.

Habit

Good or bad, its hard to get away from it's been our habit for years to give the closest CASH prices and ONE PRICE to all, and the habit sticks to us closer than a brother.

How do you know?

but what the fellow that for years has gotten long profits has become so accustomed to this that when you are spending your good cash he trcks on the same price. It's reasonable that he does. Try us and and note the difference.

"Look for the Rooster Over the Door."

SHEARER BROS. & FRANKLIN
Wholesale and Retail Clothiers & Furnishers
922 MAIN STREET, - - LYNCHBURG, VA.
ONE PRICE—CASH ONLY

The Cheap Place---

Call and see us and we will prove this. You have the money and we have the goods and we want you to trade with us.

Our line is complete. Shoes, Leather and Gum boots.

GOOD GLOVES.

A big line of Dress Goods and Underwear for men, women and children.

☞ Nice Beef always on hand.

Purdum & Caldwell.

A car of fresh salt jnst arrived.

H. C. BABCOCK T. W. MOSES

Appomattox Warehouse

Will open Tuesday October 22nd for the sale of all grades of Tobacco. Two sales daily except Saturday at 11 a. m. and 2 p. m. each day. No sales on Saturday. We will have a full corps of buyers for all grades of tobacco and we anticipate good prices for all grades. We are grateful to the planters or their liberal patronage with priminhs satisfactory prices. Our sales amount to considerably over 10,000, We promise polite attention to all.

Respectfully,

BABCOCK & MOSES, Propietors.
APPOMATTOX, VA

S. B. RUCKER Sr. W. P. BASS.

RUCKER CLARKE TOBACCO Co.
-FARMERS WAREHOUSE-

NOVEMBER.

D. M.	Day of Week	Farmers' Break Days
1	Friday	1
2	Saturday	
3	SUNDAY	
4	Monday	1
5	Tuesday	2
6	Wednesday	1
7	Thursday	2
8	Friday	1
9	Saturday	
10	SUNDAY	
11	Monday	2
12	Tuesday	1
13	Wednesday	2
14	Thursday	1
15	Friday	2
16	Saturday	
17	SUNDAY	
18	Monday	1
19	Tuesday	2
20	Wednesday	1
21	Thursday	2
22	Friday	1
23	Saturday	
25	SUNDAY	
25	Monday	2
26	Tuesday	1
17	Wednesday	2
28	Thursday	Thanksgiving.
29	Friday	1
30		

LYNCHBURG, VA.

HOUSE OPEN DAY and NIGHT.

Best Accomadations in the City.

Your tobacco not Walked or Trampled on.

All on one floor.

See our Break Days

EUGENE WOODY ESTABLISHE 1900 C. H. EVANS

WOODY - EVANS CO.
INCORPORATED.
1214 Main Street, - - Lynchburg, Virginia.
Wholesale and Retail Dealers in

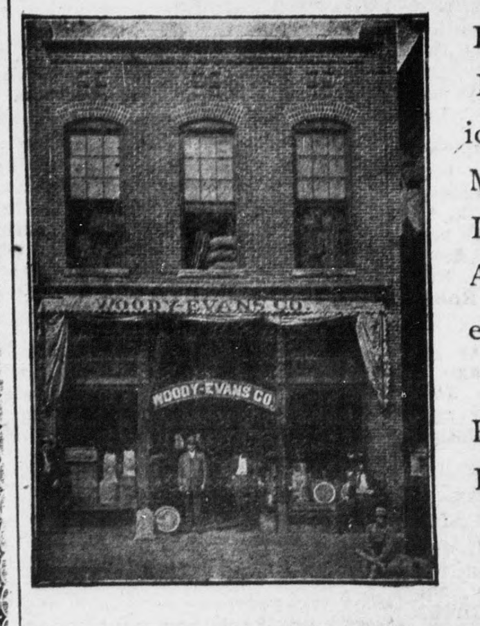

Hay, Cats, Corn, Ship Stuff Bran, Field Seeds, American Stock Food, Flour, Meal, Meat, Lard, Sugar, Coffee, Lime, Garden Seeds American Poultry Food etc.

HIGHEST MARKET PRICES PAID FOR BEES-WAX.

We flatter ourselves that with our past experience and contact with the farmers we are able to anticipate their wants.

Thanking you for your liberal patronage in the past, and trusting that we may merit a continuance of same, we are,

Yours to serve,
WOODY-EVANS CO., Inc.

Make our house your headquarters when in the city.